

SHEET NOTES

- REF SHEET A5.1 FOR NOTES AND FIXTURE HEIGHTS AND CLEARANCES

KEYNOTES

- 10.05 PAPER TOWEL DISPENSER (SURFACE MOUNTED)
- 10.06 TOILET PAPER HOLDER
- 10.07 SANITARY NAPKIN DISPOSAL
- 10.09 SOAP DISPENSER
- 10.11 MIRROR
- 10.12 TOILET SEAT COVER DISPENSER
- 10.14 GRAB BARS

HFA
HFA-AE, L.T.D.

t. 479.273.7780
1705 S. Walton Blvd., Suite 3
Bentonville, Arkansas 72712
www.hfa-ac.com

STIPULATION FOR REUSE
THE DRAWING WAS PREPARED FOR THE NORTH CHARLESTON SOUTH CAROLINA WALMART STORE. ANY REUSE OF THIS DRAWING FOR ANY OTHER PROJECT OR SITE IS AT THE USER'S RISK. THE USER SHALL BE RESPONSIBLE FOR VERIFYING THE ACCURACY AND COMPLETENESS OF THE DRAWING FOR ANY OTHER PROJECT. HFA-AE, L.T.D. SHALL NOT BE RESPONSIBLE FOR ANY REUSE OF THIS DRAWING FOR ANY OTHER PROJECT.

Walmart
NORTH CHARLESTON, SC
7400 Rivers Ave
STORE NO. 01359 - 242
JOB NUMBER: 02-26-0088 | PHOTO: 208

ISSUE BLOCK

NO.	DATE	DESCRIPTION

CHECKED BY: AML/BG

DRAWN BY: JB

DOCUMENT DATE: 10/02/25

PROTO: 208

PROTO CYCLE: 06/27/25

- 301 PHARMACY TOILET**
- WALLS**
- CLEAN EXISTING WALLS, REF SPEC 01740
 - FRP/FRP: REPLACE SHEETS THAT ARE DAMAGED OR TAN (REPLACE WITH FRP1)
- FLOOR**
- INSTALL NEW FLOORING CT53, G15, REF PHM2.1
 - INSTALL NEW BASE CT53A, G15, REF PHM2.1
- CEILING**
- PAINT P131; CLEAN EXISTING LIGHT LENSES, SPRINKLER HEADS AND HVAC FIXTURES TO REMAIN.
- REPAIR / REMOVE / REPLACE**
- REPLACE ALL OUTLETS WITH WHITE
 - REPLACE ALL COVER PLATES WITH BRUSHED STAINLESS STEEL, INCLUDING SLANK PLATES
 - CLEAN OR REPLACE DAMAGED DIFFUSERS AND RETURNS AS REQUIRED

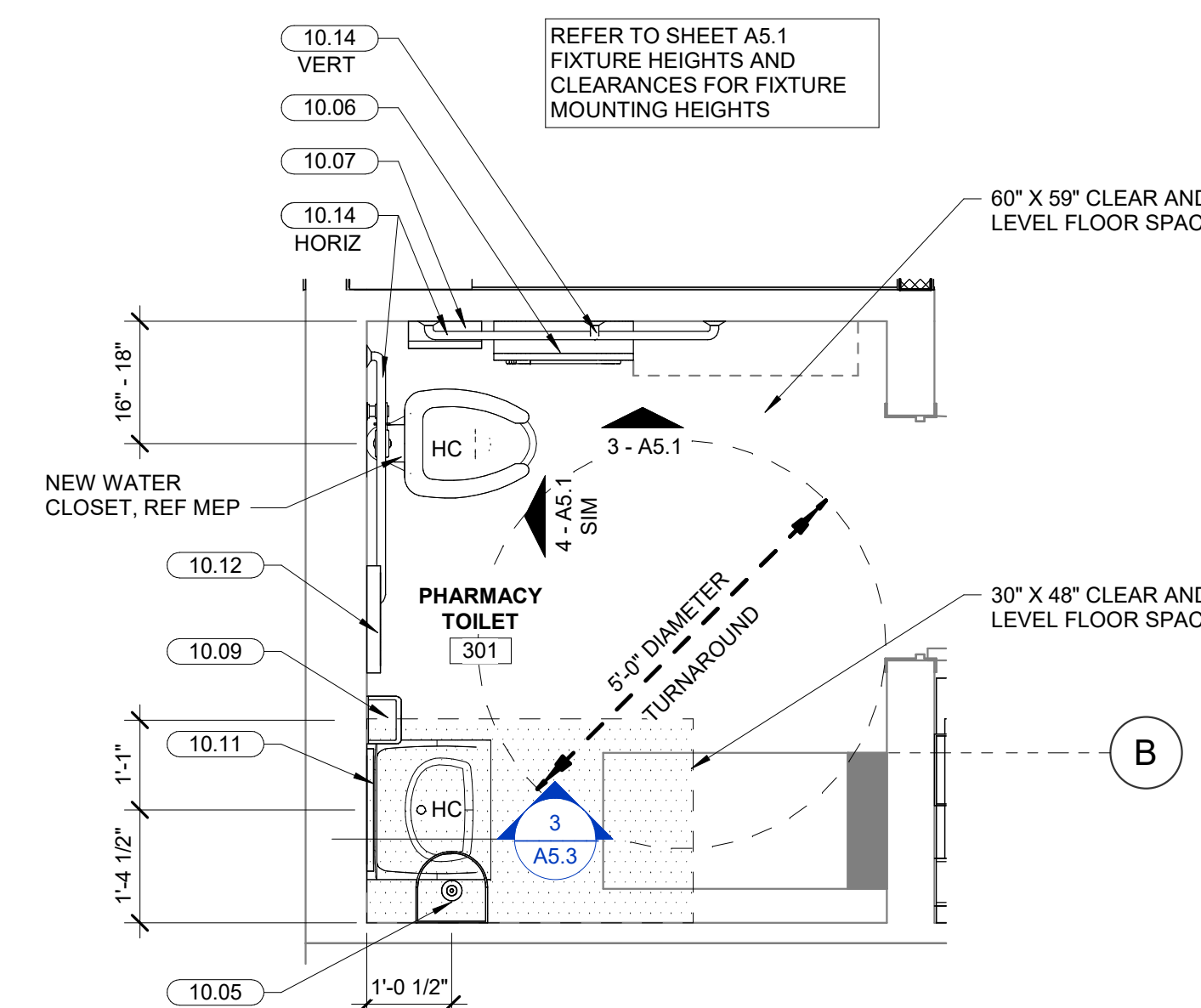

4 RESTROOM FLOOR PLAN
1/2" = 1'-0"

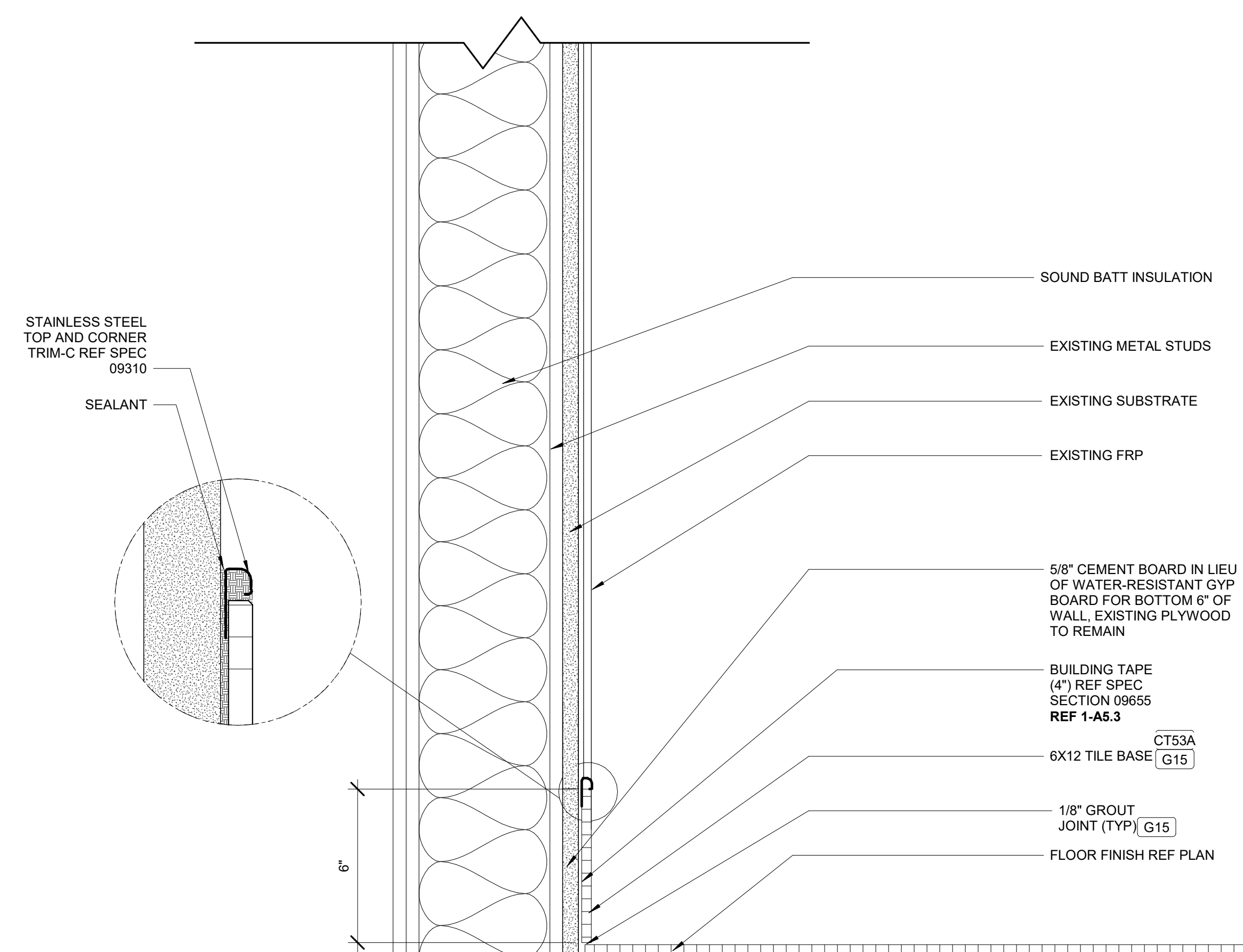

3 RESTROOM WALL AND BASE SECTION
3" = 1'-0"

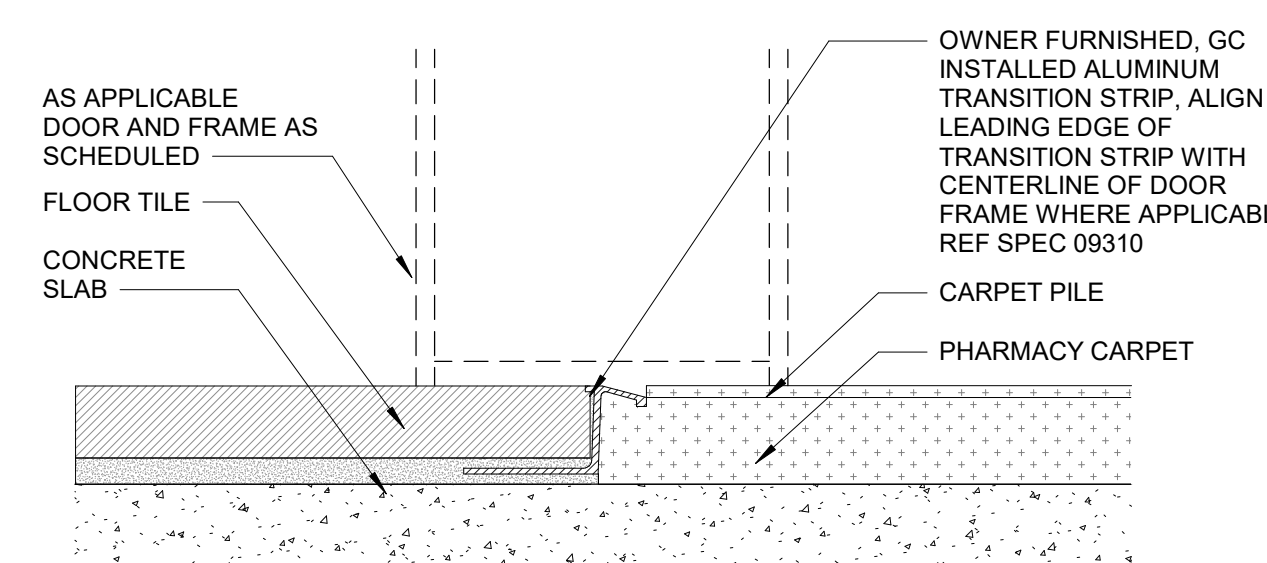

2 RESTROOM TRANSITION STRIP
1/2" = 1'-0"

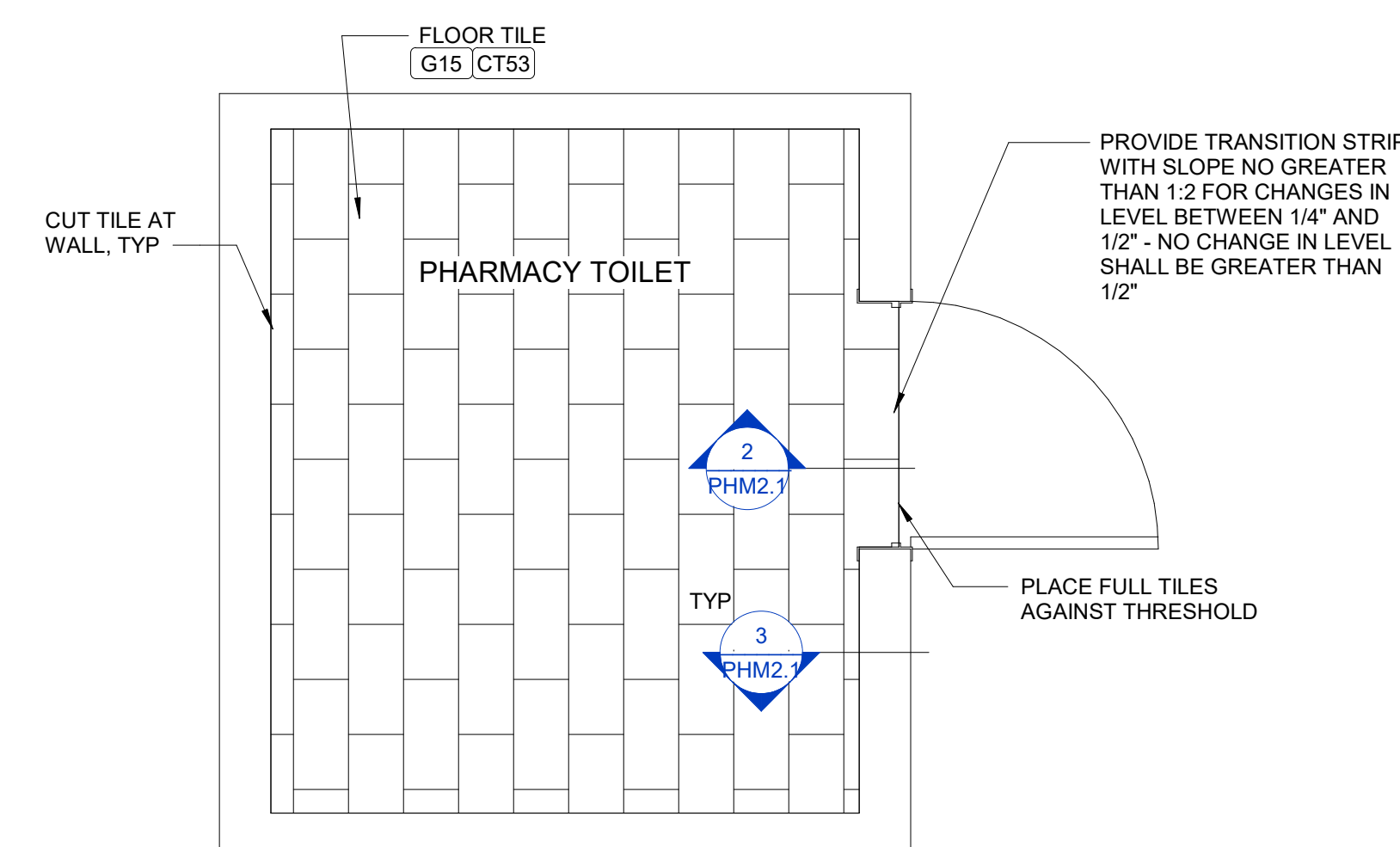

1 RESTROOM FINISH FLOOR PLAN
1/2" = 1'-0"

NOT FOR CONSTRUCTION

PHARMACY RESTROOM DETAILS

SHEET:
PHM2.1