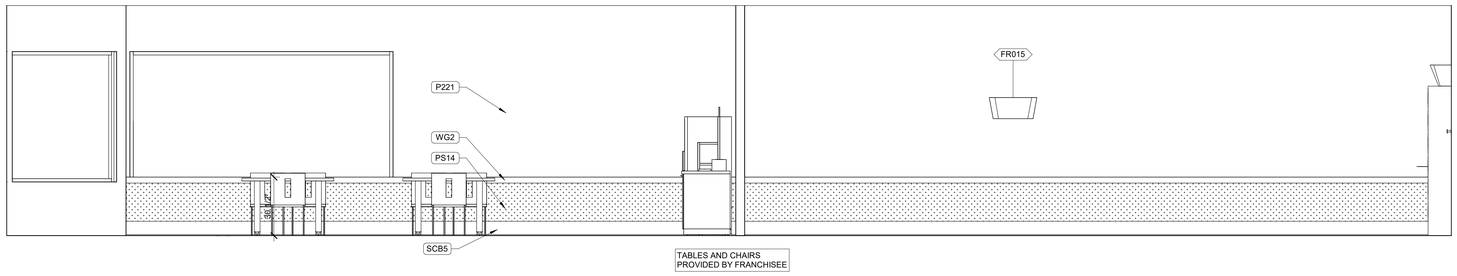

10 DINING AREA ELEVATION
3/8" = 1'-0"

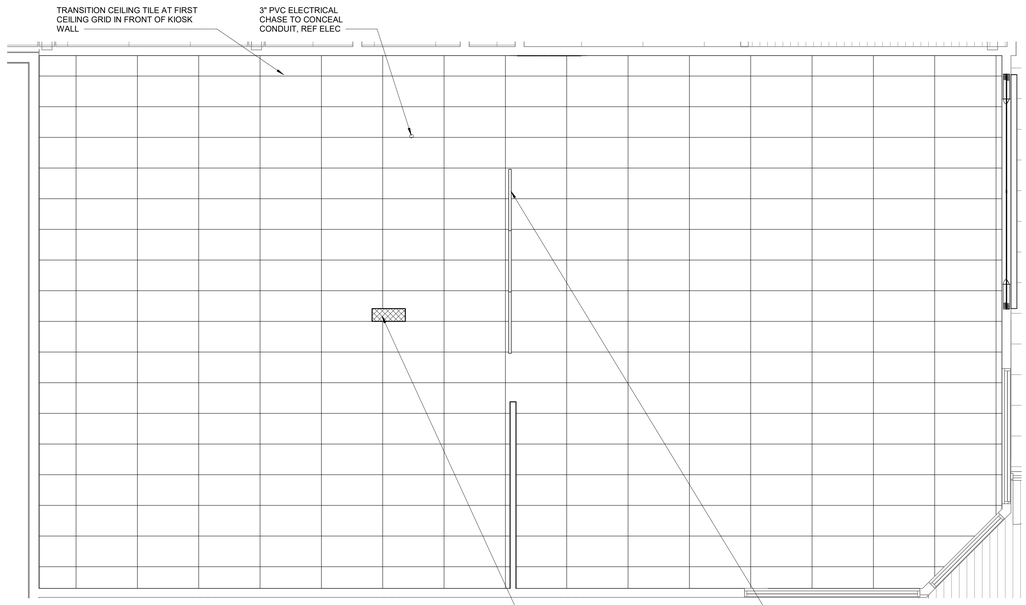

9 REFLECTED CEILING PLAN
1/4" = 1'-0"

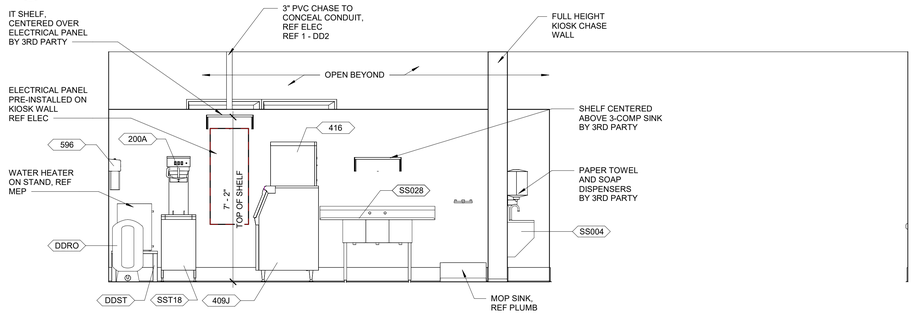

5 BACK OF HOUSE ELEVATION
3/8" = 1'-0"

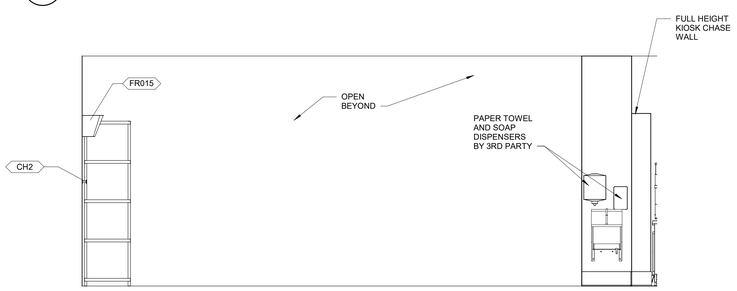

3 HAND SINK ELEVATION
3/8" = 1'-0"

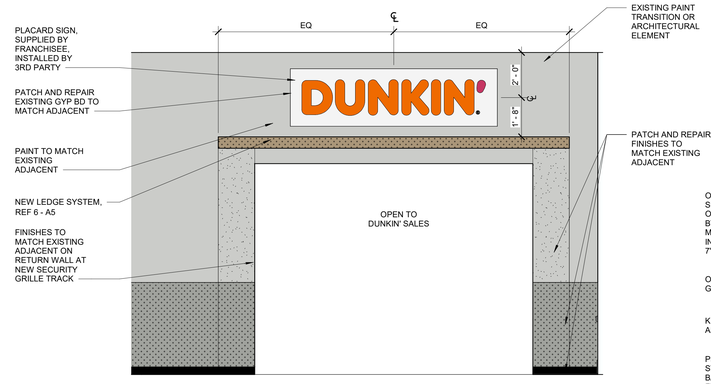

8 DUNKIN ENTRANCE ELEVATION
3/8" = 1'-0"

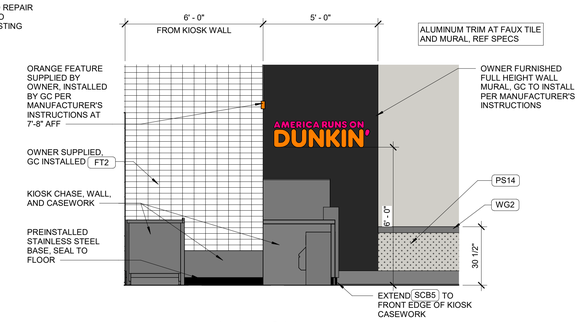

7 BRAND WALL ELEVATION
3/8" = 1'-0"

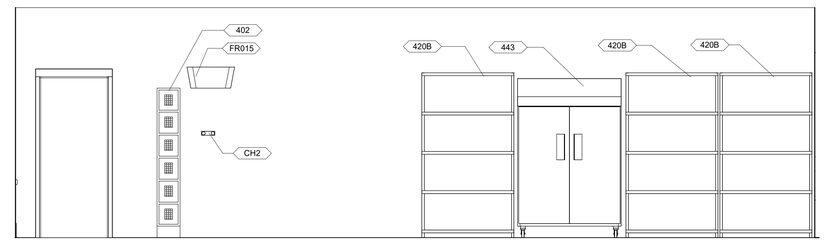

6 BACK OF HOUSE ELEVATION
3/8" = 1'-0"

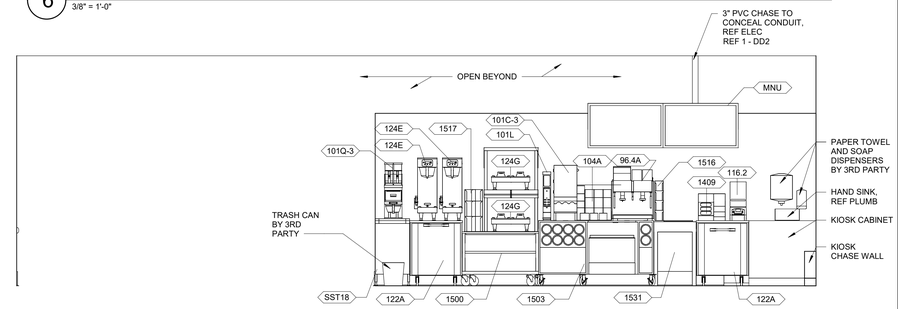

4 FRONT LINE ELEVATION
3/8" = 1'-0"

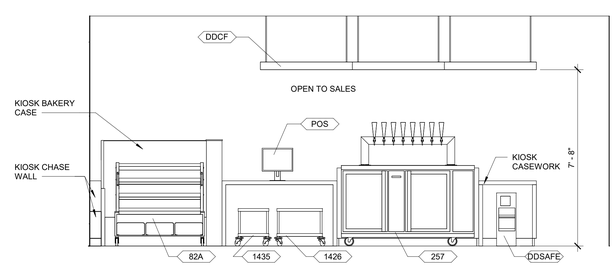

2 SERVICE COUNTER ELEVATION
3/8" = 1'-0"

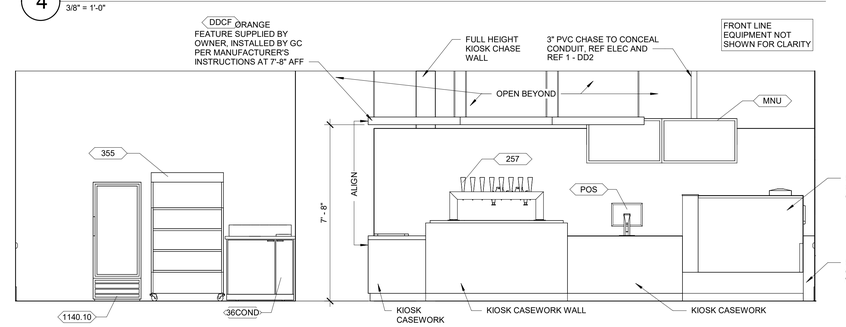

1 SALES ELEVATION
3/8" = 1'-0"

HFA
HFA-AE, LTD.
t 479.273.7780
1705 S. Walton Blvd., Suite 3
Bentonville, Arkansas 72712
www.hfa-ae.com

STIPULATION FOR REUSE
THIS DRAWING WAS PREPARED FOR USE ON A PROJECT IN THE STATE OF SOUTH CAROLINA. IT IS NOT TO BE USED ON OTHER PROJECTS IN THIS JURISDICTION UNTIL THE PROJECT SITE OR A LATER TIME HAS BEEN REVIEWED AND ACCEPTED BY THE ARCHITECT. REPRESENTATIONS OF EXPERTS ON THE PROJECT MAY BE REQUIRED. THE SERVICES OF PROPERLY LICENSED PROFESSIONALS MAY BE REQUIRED. REPRODUCTION OF THIS DRAWING IN WHOLE OR IN PART WITHOUT WRITTEN CONSENT OF HFA-AE, LTD. IS PROHIBITED. THIS DRAWING MAY BE CONSIDERED TO BE AN INSTRUMENT OF SERVICE.

Walmart
NORTH CHARLESTON, SC
7400 Rivers Ave
STORE NO. 01359 - 242
JOB NUMBER: 02-26-00068 PROTO: 208

ISSUE BLOCK		
1	PR1	03/12/26

CHECKED BY:	AML/BG
DRAWN BY:	RLS
DOCUMENT DATE:	10/02/25
PROTO:	208
PROTO CYCLE:	06/27/25

NOT FOR CONSTRUCTION

DUNKIN TENANT ELEVATIONS

SHEET: DD1.1

3/11/2026 10:08:08 AM
C:\Users\jessica.brown\Documents\2024 Revit Projects\01359_North Charleston_SC_DB_v_ARCH_CFA_HFA-Jessica.Brown.rvt
DDF\DD1.1-DUNKIN TENANT ELEVATIONS-PR1